

Material de apoyo del curso:
Fundamentos del piano

en momentopiano.com

hola@momentopiano.com
© momentopiano.com
Material de apoyo en pdf para imprimir

Índice

Clase 3	2
Digitación de Greensleves	2
Clase 4	3
Lectura en clave de sol	3
Lectura en clave de fa	4
Clase 5	5
Ejercicios de coordinación	5
Clase 8	6
Himno de la alegría	6

Este documento contiene el material de apoyo de: Fundamentos del piano de momentopiano.com. Copyright © 11 de septiembre de 2023 Escuela Momento Piano de Margarita Rula Kaminska. Todos los derechos reservados. No está permitida la reproducción total o parcial de este documento, ni su incorporación a un sistema informático, ni su transmisión en cualquier forma o por cualquier medio sin la previa autorización del autor. Puedes imprimirla pero para ti.

Lectura en clave de sol

Mano derecha

3

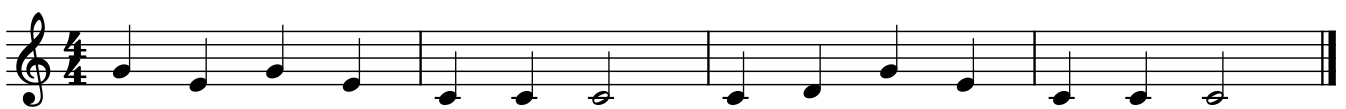
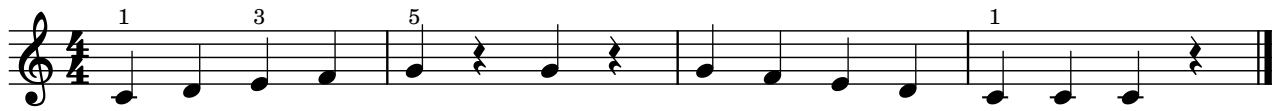

Lectura en clave de fa

Mano izquierda

4

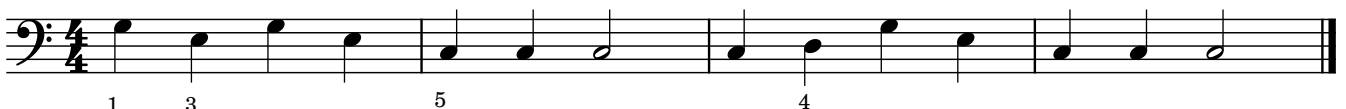
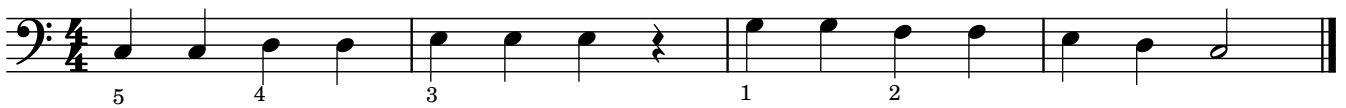

Ejercicios para independizar manos

1 2 3 4 5 5 4 3 2 1

1 2 3 4 5 5 4 3 2 1

1 2 3 4 5 5 4 3 2 1

5 4 3 2 1 1 2 3 4 5

1 2 3 2 1 5 4 3 2 1

5 3 1 5 3 1 1 2 3 4 5

5 3 1 1 3 5 5 3 1 3 5 3 1

Himno a la Alegría

6

Compositor: L.V. Beethoven

